

Shower - Regen- und Schwallbrause eingebauter

Codice kit: 1100 SDI-010

Regen- und Schwallbrause eingebauter Thermostat – 2 Ausgänge

Componenti

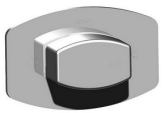

Thermostatmischer

Cod: 1100T550A00

AP-Thermostatmischer



Rohteil

Cod: 2900D801A00

2-Wege UP-Thermostatmischer (1 Umsteller) - UP-
Teile

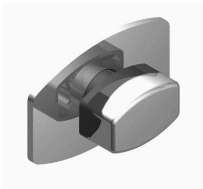

Umstellerarmatur

Cod: 1100Y407AA0
Absperrventile (AP-Teile)

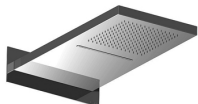

Kopfbrause

Cod: 11000420A00
Regen- und Schwallbrause

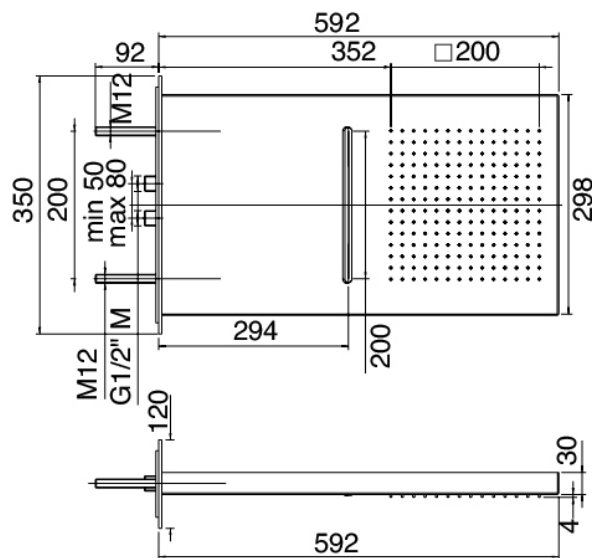

Finiture disponibili:

finiture speciali su richiesta salvo quantitativi minimi di ordine garantiti

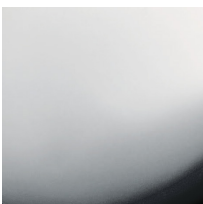

cromo

CRCR



acciaio spazzolato

ASAS